FR 5001 CNS ECD | Full Extension Ball Bearing Slide

ECD

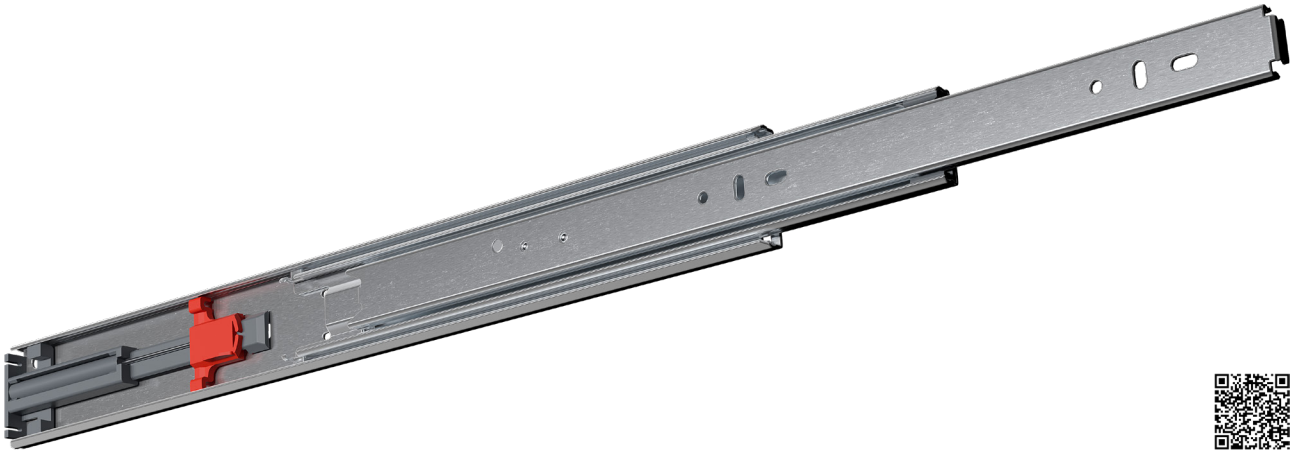

Specifications

- side mount
- 13.0 mm / 0.51 in.
- dynamic up to 45 kg / 100 lbs.
- stainless steel ball bearing cages
- stainless steel 1.4301 / 304
- +5 °C to +40 °C
  +41 °F to +104 °F

Characteristics

- pitch 32 mm (1.26 in.) compatible hole locations
- drawer profile with disconnect release trigger
- symmetrical design

Dimensions

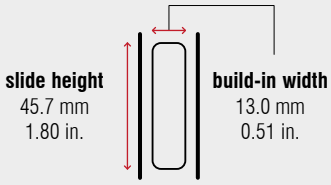

Length		Extension		Weight		Item No.
				per set		stainless steel
mm	**inch**	mm	inch	kg	lbs.	
300	**11.81**	245	9.65	0.78	1.72	**5007191002**
355	**13.98**	350	13.78	0.94	2.07	**5007221002**
405	**15.95**	400	15.75	1.11	2.45	**5007261002**
450	**17.72**	450	17.72	1.25	2.76	**5007291002**
500	**19.69**	500	19.69	1.40	3.09	**5007321002**
550	**21.65**	550	21.65	1.55	3.42	**5007351002**
600	**23.62**	600	23.62	1.71	3.77	**5007381002**
650	**25.59**	650	25.59	1.87	4.12	**5007411002**
700	**27.56**	700	27.56	2.02	4.45	**5007441002**

Packing Unit – Sets per Box, all Lengths: 10