FR 216 | Regular Extension Drawer Slide

ECD

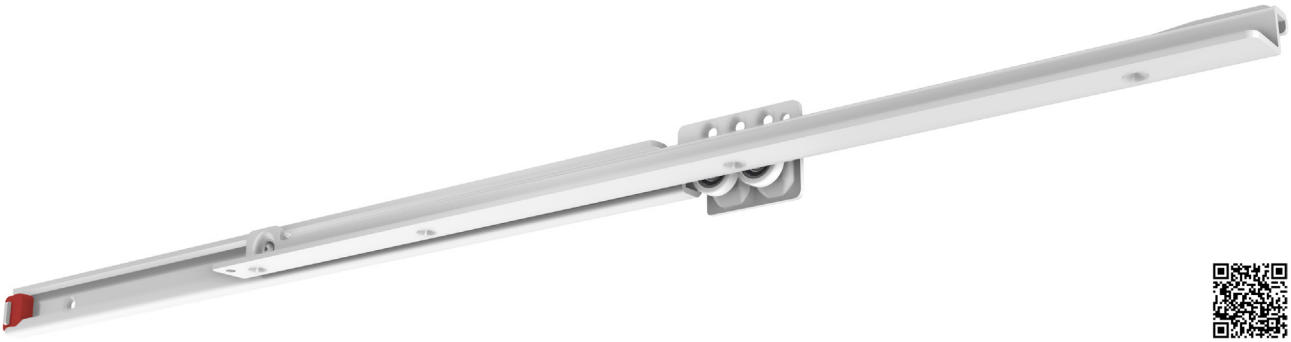

Specifications

- bottom mount
- 24.0 mm / 0.94 in.
- dynamic up to 100 kg / 220 lbs.
- synthetic encased steel ball bearings
- steel, powder coated or zinc plated

Characteristics

- world's strongest regular extension drawer slide with a load capacity of 100 kg (220 lbs.) up to a length of 1,500 mm (59.06 in.)
- dual ball bearings for more stability and longevity
- dual-sided captive profile
- cabinet profile with synthetic stop

Dimensions

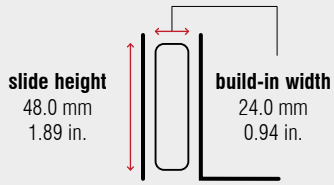

Length		Extension		Weight		Item No.	Item No.	Item No.
				per set		zinc plated	black	white aluminium
mm	**inch**	mm	inch	kg	lbs.			
600	**23.62**	460	18.11	3.44	7.59	*	*	▸ **1005671015**
650	**25.59**	500	19.69	*	*	*	*	*
700	**27.56**	540	21.26	3.98	8.78	*	*	▸ **1005681015**
750	**29.53**	580	22.83	*	*	*	*	*
800	**31.50**	620	24.41	4.57	10.07	*	*	▸ **1005691015**
850	**33.46**	660	25.98	*	*	*	*	*
900	**35.43**	700	27.56	5.11	11.26	*	*	▸ **1005701015**
950	**37.40**	740	29.13	*	*	*	*	*
1,000	**39.37**	780	30.71	5.65	12.46	*	*	▸ **1005711015**
1,050	**41.34**	820	32.28	*	*	*	*	*
1,100	**43.31**	860	33.86	*	*	*	*	*
1,150	**45.28**	900	35.43	*	*	*	*	*
1,200	**47.24**	940	37.01	7.25	15.98	*	*	▸ **1005721015**
1,250	**49.21**	970	38.19	*	*	*	*	*
1,300	**51.18**	1,010	39.76	*	*	*	*	*
1,350	**53.15**	1,050	41.34	*	*	*	*	*
1,400	**55.12**	1,080	42.52	*	*	*	*	*
1,450	**57.09**	1,120	44.09	*	*	*	*	*
1,500	**59.06**	1,160	45.67	8.93	19.68	*	*	▸ **1005731015**

Packing Unit – Sets per Box: from 600 to 750 mm: **5** | from 800 to 1,000 mm: **4** | from 1,050 to 1,500 mm: **2**

▸ in stock | * on request

Fulterer®