FR 1052 SCC | Regular Extension Drawer Slide with Lateral Stability

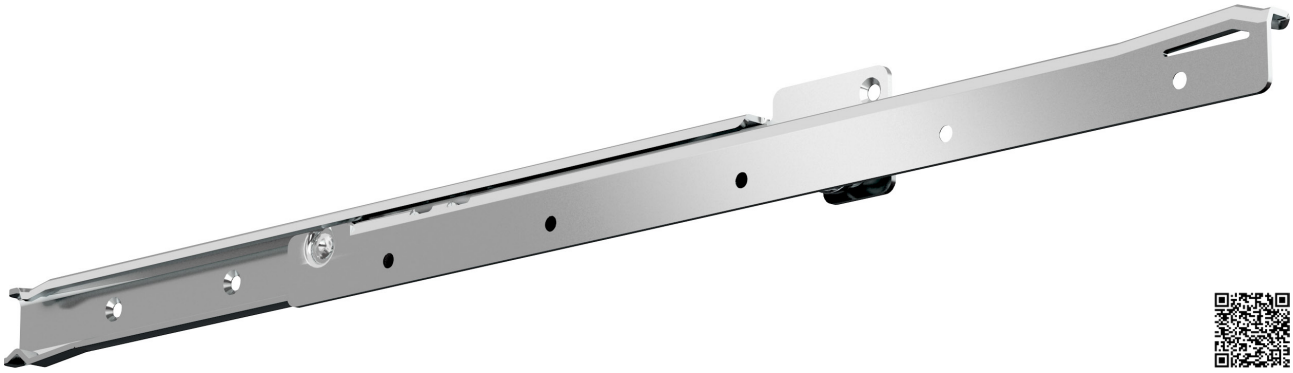

Specifications

- side mount
- 18.0 mm / 0.71 in.
- dynamic up to 50 kg / 110 lbs.
- synthetic silent rollers
- stainless steel 1.4509 / 441
- -25 °C to +80 °C
  -13 °F to +176 °F

Characteristics

- single-sided captive profile (right)
- rear backstop
- self-closing
- compatible with full extension drawer slides FR 795 SCC and FR 796 SCC

Dimensions

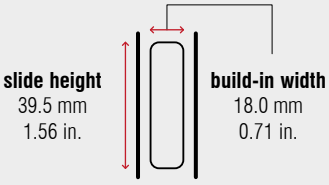

Length		Extension		Weight		Item No.
				per set		
mm	inch	mm	inch	kg	lbs.	
400	15.75	294	11.57	0.95	2.09	▸ 1007171002
450	17.72	344	13.54	1.07	2.37	▸ 1007201002
500	19.69	394	15.51	1.18	2.61	▸ 1007251002
550	21.65	424	16.69	1.30	2.87	▸ 1007301002
600	23.62	474	18.66	1.42	3.13	▸ 1007361002
650	25.59	524	20.63	1.52	3.35	▸ 1007411002
700	27.56	574	22.60	*	*	1007451002
750	29.53	624	24.57	*	*	1007491002

Packing Unit – Sets per Box, all Lengths: 10

▸ in stock | * on request

Fulterer