Locking technology for refrigerated furnishings

Door- and drawer lock | Series 5811

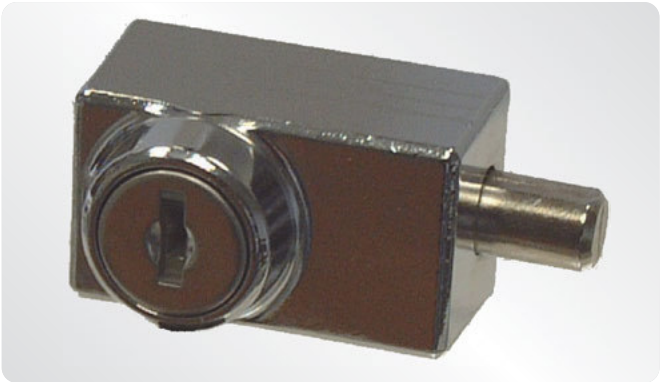

- Sturdy, latching system
- For doors and drawers
- Chromium-plated
- To be used with right- and left-hinged doors
- Protected against unauthorized dismantling
- Key can be removed in "open" and "closed" positions
- Material: Zinc die-cast

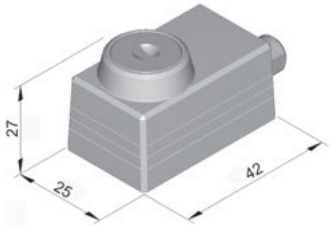

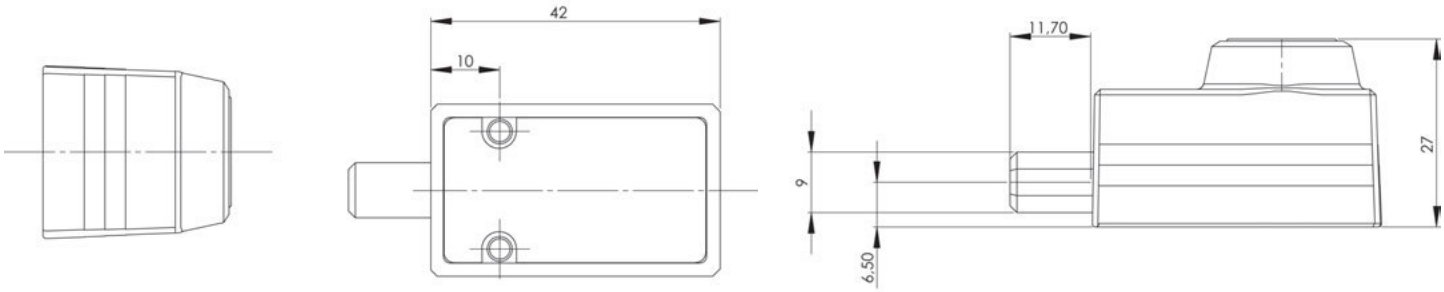

Options for installation::

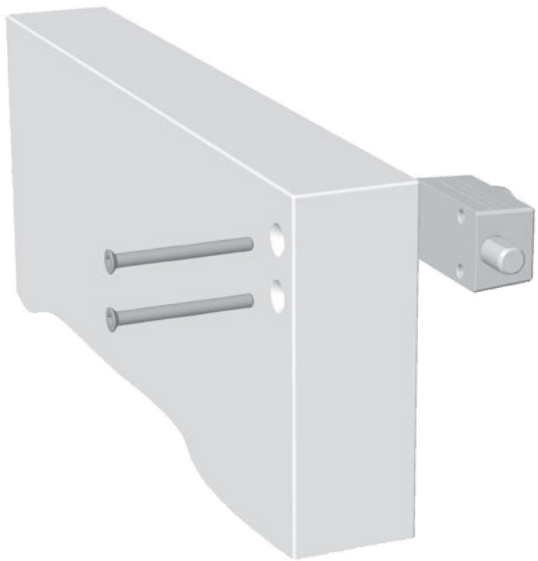

Door- and drawer lock:

Chromium-plated (roto-finish):

Art-Nr. 5811-020001