drawn on the left (mirrored on the right)

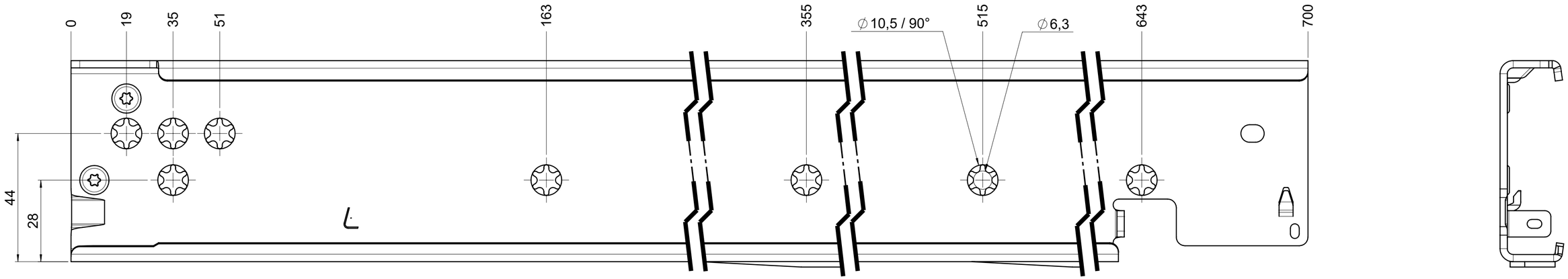

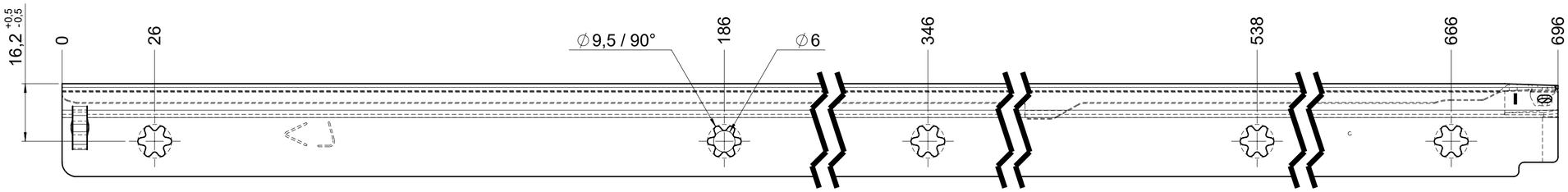

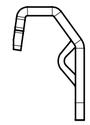

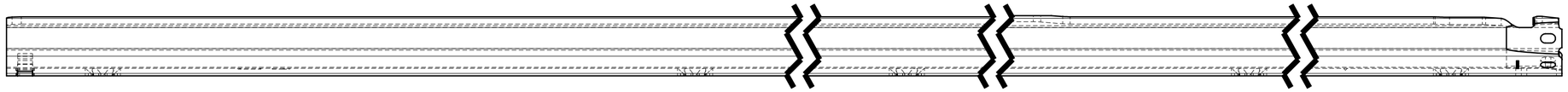

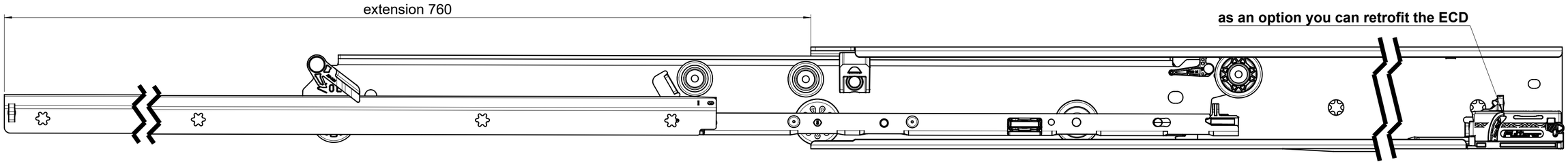

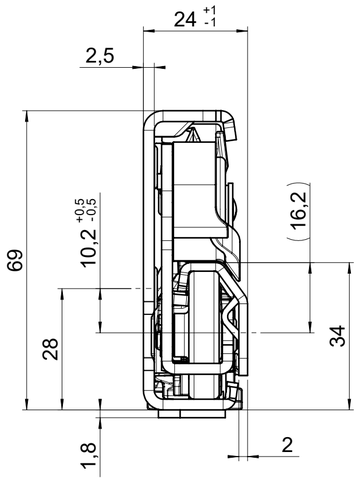

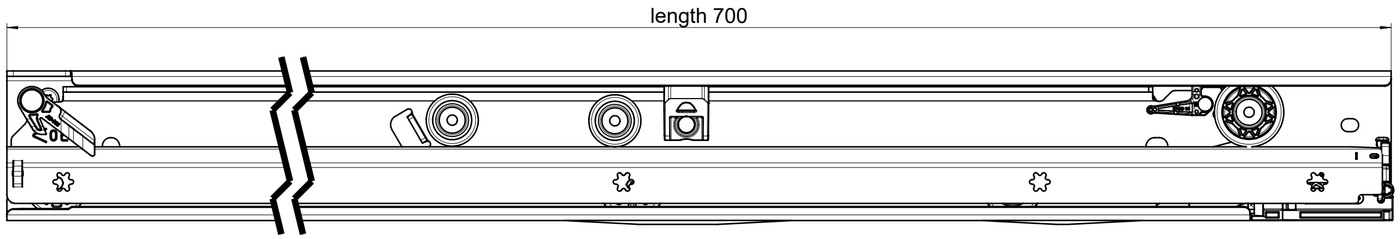

final approval	
	customer name:
	signed by:
	date:

all dimensions in mm

missing dimensions see 3D ⌭ = theor. intersection	DIN ISO 128-30	scale: **1:1**	surface/color:	material: (technical requirements Fulterer) **CS**
released				description: **FR 7095-700 CS EN (mm)** progressive-action over-extension drawerslide / side mount
			drawn **2025-09-05** **PH** proven **2025-10-13** **RP**	
ind. changes	date	name	**Fulterer AG & Co KG** A-6890 Lustenau **Fulterer AG** CH-9430 St. Margrethen	drawing number: CS# 7095.700-GA.L130
				replaces the edition:

This drawing remains our property and may not be multiplied neither be disclosed to third parties (§§1,3 and 5 from the copyright Act (UrhG)).

covered according to DIN ISO 16016

A2