MORI 2A
ITALY

DÀ FORMA ALL'ACCIAIO

VASCHE DA INVASO
CILINDRICHE
SEMISFERICHE
OVALI
ACCESSORI

SINK BOWLS
ROUND BOWLS
HEMISPHERE BOWLS
OVAL BOWLS
ACCESSORIES

VASCHE DA INVASO
SINK BOWLS

RAGGIO 15

RADIUS 15

STANDARD

AISI 304

CILINDRICHE

ROUND

SEMISFERICHE

HEMISPHERE

VASCHE DA INVASO
SINK BOWLS

VASSOI COPRIVASCA

TRAYS FOR SINK BOWLS

FINITURA PVD

PVD FINISH

AISI 304

OVALI

OVAL

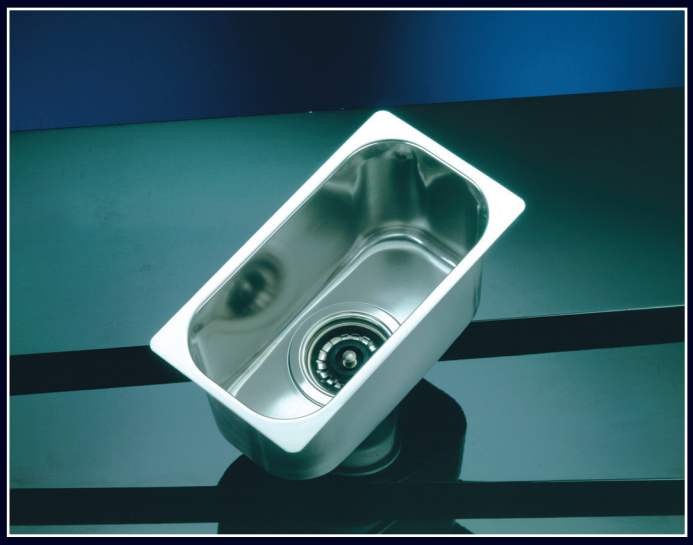

TRITARIFIUTI

CARBAGE DISPOSER

VASCHE DA INVASO RETTANGOLARI QUADRATE E VASSOI COPRIVASCA

RECTANGULAR AND SQUARE SINK BOWLS TRAYS FOR SINK BOWLS

ACCIAIO AISI 304

MOD.	COD.	SPES.	H
250x250	VA252516	8/10	160 mm
	VA252520		200 mm
330x330	VA333320	8/10	200 mm
340x300	VA343018	10/10	180 mm
	VA343020		200 mm
	VA343025		250 mm
290x400	VA294020	8/10	200 mm
340x400	VA344018	10/10	180 mm
	VA344020		200 mm
	VA344025		250 mm
400x400	VA404020	10/10	200 mm
	VA404025		250 mm
	VA404030		300 mm
400x450	VA404520	10/10	200 mm
	VA404525		250 mm
	VA404530		300 mm
450x450	VA454520	10/10	200 mm
	VA454525		250 mm
	VA454530		300 mm
500x300	VA503030	10/10	300 mm
500x400	VA504020	10/10	200 mm
	VA504025		250 mm
	VA504030		300 mm
500x500	VA505025	10/10	250 mm
	VA505030		300 mm
500x550	VA505525	10/10	250 mm
	VA505530		300 mm
600x450	VA604525	10/10	250 mm
	VA604530		300 mm
600x500	VA605025	10/10	250 mm
	VA605030		300 mm
	VA605033		330 mm

VASCHE DA INVASO RAGGIO 15

SINK BOWLS R. 15

ACCIAIO AISI 304

MOD.	COD.	SPES.	H
340x400	VA344018R15	10/10	180 mm
	VA344020R15		200 mm
400x400	VA404018R15	10/10	180 mm
	VA404020R15		200 mm
400x450	VA404518R15	10/10	180 mm
	VA404520R15		200 mm
500x400	VA504018R15	10/10	180 mm
	VA504020R15		200 mm

VASCHE PER BARCHE E ROULOTTES

BOWLS FOR BOATS AND CARAVANS

MOD.	COD.	SPES.	H
355x325	VA23150	10/10	150 mm
	VA23200		200 mm
320x260	VA12150	10/10	150 mm
	VA12200		200 mm

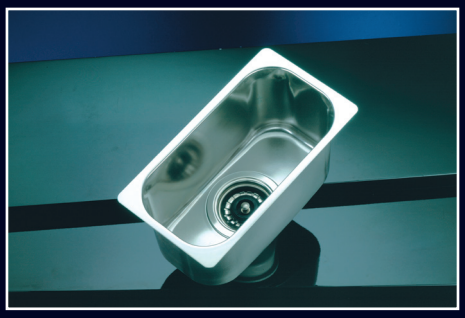

VASCHE PER TRITARIFIUTI

CONTAINERS FOR CARBAGE DISPOSER

MOD.	COD.	SPES.	H
325x155	VA13150	10/10	150 mm
	VA13200		200 mm

ACCESSORI / *ACCESSORIES*

COD.	DES.
VATTP200	Tubo di troppo pieno h.200 con piletta / *Overflow pipe with waste fitting h.200 mm*
VATTP250	Tubo di troppo pieno h.250 con piletta / *Overflow pipe with waste fitting h.250 mm*
VATTP300	Tubo di troppo pieno h.300 con piletta / *Overflow pipe with waste fitting h.300 mm*
TP	Foratura di troppo pieno / *Overflow waste hole*

VASCHE CILINDRICHE E SEMISFERICHE

ROUND AND HEMISPHERE BOWLS

ACCIAIO AISI 304

CILINDRI / *ROUND BOWLS*

MOD.	COD.	SPES.	H
260	VA2618	10/10	180 mm
300	VA3012	10/10	125 mm
	VA3018		180 mm
360	VA3618	10/10	180 mm
380	VA3818	10/10	180 mm
420	VA4218	10/10	180 mm

SEMISFERE / *HEMISPHERE BOWLS*

MOD.	COD.	SPES.	H
200	VA2011SS	10/10	115 mm
260	VA2613SS	10/10	130 mm
300	VA3014SS	10/10	140 mm
360	VA3615SS	10/10	150 mm
380	VA3815SS	10/10	155 mm
420	VA4216SS	10/10	160 mm
340	VA3415FR	10/10	150 mm fondo a rientro

VASCHE OVALI

OVAL BOWLS

MOD.	COD.	SPES.	H
390x510	VA395115	10/10	155 mm
454x529	VA455215	10/10	155 mm

ACCESSORI / *ACCESSORIES*

COD.	DES.
VASF	Sifone in PVC con piletta e troppo pieno per vasche cilindriche *PVC siphon with waste fitting for round bowls*
VASFSS	Sifone centrale in PVC con piletta per vasche semisferiche *Central PVC siphon with waste fitting for semisphere bowls*
VASFSSTC	Sifone centrale in PVC con piletta e troppo pieno, tappo e catenella per vasche semisferiche *Central PVC siphon with waste fitting, tap and chain for semisphere bowls*
TP	Foratura di troppo pieno *Overflow waste hole*

VASCHE DA INVASO PER GASTRONORM
GASTRONORM SINK BOWLS

ACCIAIO AISI 304

GASTRONORM 2/3

MOD.	COD.	SPES.	H
MOD. 2/3	VA23180GN	10/10	180 mm
	VA23230GN	10/10	230 mm

GASTRONORM 1/1

MOD.	COD.	SPES.	H
MOD. 1/1	VA11180GN	10/10	180 mm
	VA11230GN	10/10	230 mm

GASTRONORM 1-1/2

MOD.	COD.	SPES.	H
MOD. 1-1/2	VA1-1/2 180GN	10/10	180 mm
	VA1-1/2 230GN	10/10	230 mm

QUESTE VASCHE SONO DISPONIBILI SIA CON BORDO A SALDARE CHE CON BORDO D'APPOGGIO.
THESE SINK BOWLS ARE AVAILABLE BOTH WITH FLAT FLANGE AND WITH BEARING FLANGE.

DIMENSIONE E POSIZIONE SCARICHI
WASTE HOLES DIMENSION AND POSITION

DIMENSIONI SCARICHI DISPONIBILI *AVAILABLE WASTE HOLE DIMENSIONS*		
DISTANZA DALLA PARETE VASCA 85 mm *DISTANCE FROM THE WALL 85 mm*	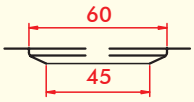	**60/45**
DISTANZA DALLA PARETE VASCA 90 mm *DISTANCE FROM THE WALL 90 mm*	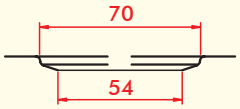	**70/54**
DISTANZA DALLA PARETE VASCA 117 mm *DISTANCE FROM THE WALL 117 mm*	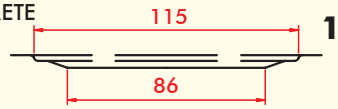	**115/86**
DISTANZA DALLA PARETE VASCA 117 mm *DISTANCE FROM THE WALL 117 mm*	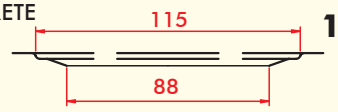	**115/88**

Gli scarichi standard sono: 70/54 e 115/88.
A richiesta eseguiamo anche la foratura del **troppo pieno**.

Standard waste holes: 70/54 and 115/88.
Overflow slot upon request.

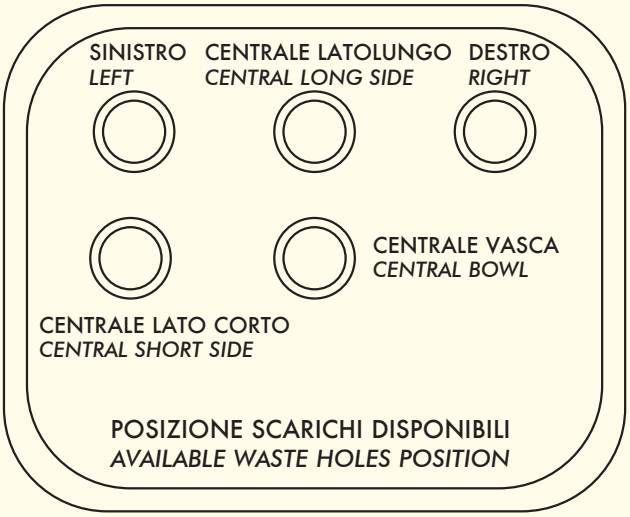

POSIZIONE SCARICHI DISPONIBILI
AVAILABLE WASTE HOLES POSITION

Esempio personalizzazione
Example of personalization

TROPPO PIENO CON O SENZA PERSONALIZZAZIONE
OVERFLOW SLOT WITH OR WITHOUT PERSONALIZATION

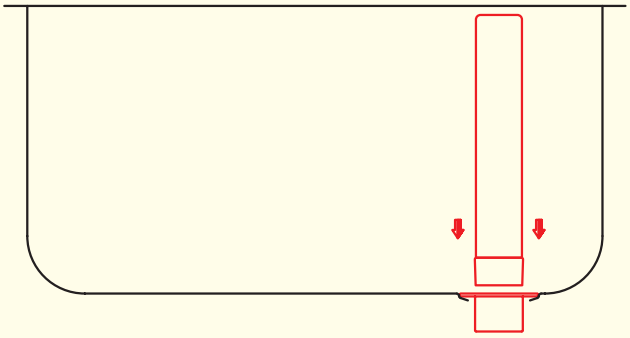

TUBO DI TROPPO PIENO IN ACCIAIO
STAINLESS STEEL OVERFLOW TUBE

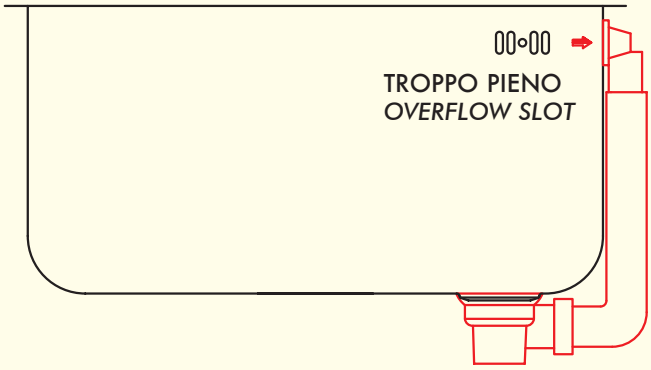

SIFONE IN PLASTICA
PLASTIC SIPHON

CARATTERISTICHE GENERALI
GENERAL SPECIFICATIONS

- **FINITURA BURATTATA:**
  Standard su vasche rettangolari e quadrate.
- **FINITURA ELETTROLITICA:**
  A richiesta su tutti i modelli.
- **FINITURA DECAPATA:**
  A richiesta su tutti i modelli.
- **FINITURA PVD:**
  A richiesta su tutti i modelli.
- **FINITURA MECCANICA:**
  Standard su vasche cilindriche e semisferiche.
- **FINITURA BA NON NORMALIZZATO:**
  A richiesta.
- **FINITURA SATINATA NON NORMALIZZATA:**
  A richiesta.
- **SPESSORE RIDOTTO 8/10:**
  A richiesta anzichè lo standard di spessore 10/10.

- ***TUMBLED FINISH:***
  Standard for rectangular and square sink bowls.
- ***ELECTROPOLISHED FINISH:***
  Available on all the models upon request.
- ***PICKLED FINISH:***
  Available on all the models upon request.
- ***PVD FINISH:***
  Available on all the models upon request.
- ***MECHANICAL FINISH:***
  Standard for round and hemisphere bowls.
- ***BA FINISH NOT ANNEALD:***
  Upon request.
- ***SATIN FINISH NOT ANNEALD:***
  Upon request.
- ***THINNER THICKNESS 8/10:***
  Available upon request instead of standard 1 mm thickness.

NOTES

NOTES

RICONOSCIMENTI
NAZIONALI ED INTERNAZIONALI

NATIONAL AND INTERNATIONAL
AWARDS

MORI 2A
ITALY

DÀ FORMA ALL'ACCIAIO

Mori 2A srl
via Pieve,2 - 25080 Nuvolento (BS) - Tel. 0039 030 6897395 ra - Fax 0039 030 6897381
www.mori2a.com - info@mori2a.com